

VIRGINIA FESTIVAL of CHAMPIONS SHOW SERIES

Presents



*Heading Back To
Lexington Spring
Shows*



Lexington Spring Premiere
April 24-28, 2024

Lexington Spring Encore
May 1-5, 2024

USEF Jumper Level 4 - USEF National Ch1 Competition

Lexington Spring Encore - World Championship Hunter Rider- recognized event

New and Exciting
Sandy Gerald Derby Day

Held at the Virginia Horse Center 487 Maury River Road, Lexington, VA

WELCOME

Highlights



All photos courtesy of Teresa Ramsey

VIRGINIA HORSE CENTER BOARD OF DIRECTORS LIST

The Virginia Horse Center Foundation is a 501(c)(3) non-profit organization which owns and operates the Virginia Horse Center. Committed to serving the needs, well-being and safety of both horse and rider, the VHCF supports a 600-acre facility that serves animals of all breeds and disciplines. The Foundation's mission is to enrich lives with programs focused on competition, recreation, education and preservation.

Mrs. Judy H. Bishop
Washington, DC

Ms. Roxanne Booth
Charlottesville, VA

Ms. Gardner L. Bloemers
Charlottesville, VA

Mr. William C. Heizer
Staunton, VA

Ms. Elizabeth Mason Horsley
Richmond, VA

Ms. Brooks Cushman
Middlebrook, VA

Dr. Christina Russillo,
Purcellville, VA

Dr. Owen Weaver
Roanoke, VA

Mr. Steve Shank, CEO
Lexington, VA

Mr. Ernest M. Oare
Warrenton, VA

Mr. Brian Ross
Fairfield, VA

Mr. Kenneth Wheeler, Jr.
Keswick, VA

Mr. George Williams
Scottsville, VA

Col. David Lands
Gloucester, VA

Ms. Dudley Macfarlane
Crozet, VA

Mr. Christopher Wynne
Virginia Beach, VA

Mrs. Judy Miller
Hampton, VA

- USEF National Ch 1 Competition
- WCHR Recognized Event Week 2
- Green 3' and 3'3" Show in Wiley
- Freestyle Equitation Class for Junior and Amateur Riders
- "Derby Day": Friday, April 26th and May 3rd
- \$5000 USHJA Hunter Derby Week 1 & 2
- \$10,000 Open Welcome Class each week
- \$25,000 Grand Prix each week
- USHJA Green Incentives

We invite you to join us in our mission to support and help sustain the Virginia Horse Center, by competing and participating at these equestrian events.



STABLE RESERVATIONS

Text Keedie Leonard 540-294-5750

email: colebelle@msn.com

**No stalls accepted without a
Stable Reservation Form
and payment received or guaranteed.**

Virginia Festival of Champions Show Series

Proud to offer the USHJA National Derby Series

Sponsored by:



Lexington Spring Premiere

Friday April 26th, 2024



Lexington Spring Encore

Friday May 3rd, 2024



Leading Junior Rider Award

Leading Amateur Rider Award

Lexington National

Friday August 9th, 2024

Prize Money • 1st- \$1500, 2nd-\$1,100, 3rd- \$650, 4th- \$400, 5th- \$300, 6th- \$250, 7th- \$200, 8th- \$150, 9th- \$150, 10th- \$100, 11th- \$100, 12th- \$100

\$5,000 USHJA NATIONAL DERBY

Class 500 • Entry Fee • \$300 (includes \$25 USHJA Fee)

Groom's Awards

Leading Trainer Award • High Score Junior & Amateur Award

Horses must be entered in at least one other class at the show. Fence heights: 3' with minimum 4 options 3'3"-3'5"

Round 1: Hunter Classic type course, **Round 2:** Handy Hunter type course

In the event of a tie, the handy round score will be the tie breaker.

TRIPLE CROWN



OPTIMIZED ENERGY



METABOLIC MANAGEMENT

NOW WITH CHROMIUM!

VISIT TRIPLECROWNFEED.COM OR CALL 1.800.451.9916 TO LEARN MORE



Sandy Gerald Derby Day

Sandy Gerald Arena 9:00 AM

**Class # 700 \$5,000 USHJA National Derby Presented by Heisley Family Foundation
(See Spec on USHJA website)**

Class #701 \$1,000 Virginia Festival of Champions 2'9"-3' Derby

Class # 702 \$1,000 Virginia Festival of Champions 2'3"-2'6" Derby

Open to all horse, ponies and riders entered at show, derbies will be a 2 round competition (Hunt and GO format) with the first phase being a classic round consisting of 7-8 Fences and 2nd Phase consists of 5-8 fences, this phase will be of a handy type course. Ribbons 1-12

Lexington Spring Premiere Freestyle Equitation Classic

Anderson Coliseum Friday 5:00 PM (Week 1 Only)

Class # 703 Virginia Festival of Champions Freestyle Equitation Challenge

Open to all Amateur and Junior riders. This is a freestyle take your own line competition set to music. Each rider will have 2.5 minutes (running over 2.5 mins will be penalized) to show off your best equitation skills to the music of your choice (clean versions only in MP3 format and must be turned in along with bio by Thursday 5:00 PM) Please send all music to Showtimejumpsllc@gmail.com.

Rider must throughout their round complete the following:

Jump at least 8 jumps of the 10 provided in either direction and order to best show off your skills

Trot circle both sitting and rising

Counter Canter

Change of lead (both flying and simple)

Trot Jump



Trainers awards: Winning Trainer \$1,000.00

Second place Trainer \$750.00

Third place Trainer \$250.00

NEWLY RENOVATED



NATURAL BRIDGE

Historic Hotel & Conference Center

Trademark Collection by Wyndham



Making Memories

In the Blue Ridge Mountains and Shenandoah Valley

15 APPLIEDORE LANE | NATURAL BRIDGE VA 24578 | 540-291-2121 | NATURALBRIDGEVA.COM



ENHANCE YOUR GETAWAY! We offer vacation packages and specials from romantic extras to adventure packages for the entire family. *Check to see what's available now!*

Virginia Horse Center Foundation™

Thank you for supporting our Sponsors!

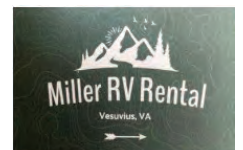

JUDGES › STEWARDS › STAFF

MANAGEMENT

Allen Rheinheimer

Competition Manager • 317-847-5986 •
Showjumps@sbcglobal.net

Keedie Leonard, Assistant
540.294.5750 • colebelle@msn.com

VHC Stable Office
Stable Manager 540.464.2966 •
Stable Office • Fax 540.464.2997

Premiere

JUDGES

Hunters • Equitation • Jumpers

Jeff Ayres (H, Eq)
Jim Toon (H, Eq)
Kevin Giblin (H, Eq)
Dana Hart Callahan (H, Eq)
Nancy Wallis (H, Eq)
Mike Moran (J)
Sarah Booker (J)
Kelley Douglas (J)

COURSE DESIGNERS

Paul Jewell (Grand Prix, J)
Nancy Wallis (H, Derby)

STEWARDS & SCHOOLING

SUPERVISORS

Beverly Bedard
Stacey Wright
Kent Moeller

ANNOUNCERS

Sarah Booker
Mike Moran
Sergio Del Guidiace
Kip Broadfoot
Steve Dean

Encore

JUDGES

Hunters • Equitation • Jumpers

Tammy Provost (H, Eq)
Ellen Toon (H, Eq)
Alice Coke (H, Eq)
Lauren Scott (H, Eq)
Claudia Roland (H, Eq)
Nancy Wallis (H)
Mike Moran (J)
Sarah Booker (J)
Kelley Douglas (J)

COURSE DESIGNERS

Ken Krome (Grand Prix, J)
Paul Jewell (H, Derby)
Nancy Wallis (H, Derby)

STARTERS

George Heston
Lois Rush
Tracy Friedlic
Teri Henry
Cory Sumner
Ariadne Paxton



Management reserves the right to add to or vary this list of invited officials and staff.

JUDGES › STEWARDS › STAFF

Show Secretary

Sue Tallon
540.464.2962
addscr@gmail.com

Veterinarian

Dr. Patrick Cleveland
228.493.0231

Medical Staff

Harold Chrimes, EMT, Chief
Ken Martin, EMT

Footing

Matt Shepperd
Rick Rollins
Travis Zuber
Karl Whaley

Photographer

Teresa Ramsay • 540.338.3377
Peggy Smith • 703.927.5251

GM/Security Chief

Leroy Troxell

Jumps

Jumps By Fuzzy
1.888.289.5867

Management Advisory Panel

Alan Lohman
Dudley MacFarlane
Chris Wynne
Keedie Leonard

Farrier

Tony Bucci
401-487-7527

Scoreboard

West Timing
Showtime Jumps, LLC

Jump Crew

Hector Vellacis, Chief

VHC Grounds

Wayne Downs
Mark McCormick
Cody Lee

Catering

Danny Wimer



STALL RESERVATIONS

Stable Office: 540.464.2966

Assist. Manager • Keedie Leonard

Show Office: Sue Tallon

Mail Entries to:

Online Entries:

Fax: 540.464.2997

540.294.5750

540.464.2962

487 Maury River Rd. Lexington VA 24450

www.horseshowsonline.com

colebelle@msn.com

addscr@gmail.com

ALL STALL RESERVATIONS and Pre Payment MUST be submitted using the Stall Reservation Form provided. The Stall Reservation Form MUST be submitted in addition to the entry form.

**Feed and Bedding, Golf Carts and Camper Reservations please contact the Stable Office
540.464.2966**

DO YOU HAVE WHAT IT TAKES TO BE A WORLD CHAMPIONSHIP HUNTER RIDER?



WCHR

WORLD CHAMPIONSHIP HUNTER RIDER

Congratulations to the 2023 WCHR Mid Atlantic Regional Winners!

Professional
Sarah Tyndall

Developing Professional
Sarah Tyndall

Adult Amateur
Kim Shuler

Amateur Owner 3'6"
Kristin Silon

Amateur Owner 3'3"
Jane Gaston

Handy Hunter
Jane Gaston

Junior 3'6"
Madison Stewart

Junior 3'3"
Jessica Gulden

Pony
Elsie Jane Vaughters

Children's
Peyson Parker

Professional Owner
Abigail Felsenthal

Developing Pro Owner
Brianna Cooper

HIGH DESERT SPORT PHOTO



MEGAN GIESE PHOTOGRAPHY



SHAWN MCMILLEN PHOTOGRAPHY



JUMP MEDIA



SHAWN MCMILLEN PHOTOGRAPHY



JOIN TODAY AND BE PART OF THE FUN IN 2024!

Enroll in the WCHR Program by Midnight Eastern time of the last day of this competition and receive points toward Regional and National awards, and qualifying for the WCHR Finals Challenge classes held during the Capital Challenge Horse Show.

For more information contact David Warner at dwarner@ushja.org or 859-217-6740, or visit www.ushja.org/wchr.

UNITED STATES 
HUNTER JUMPER ASSOCIATION™
(859) 225-6700 | USHJA.org



WCHR

WORLD CHAMPIONSHIP HUNTER RIDER

Welcome to the 2024 World Championship Hunter Rider Series!

Be part of the fun in 2024!

Scan the code to see the full calendar
of 2024 WCHR Events.



**Peter Wetherill Palm Beach Spectacular
February 13-18, 2024**

JUMP MEDIA, SHAWN MCMA, LEN PHOTOGRAPHY, HIGH DESERT SPORT PHOTO, ANDREW



**Capital Challenge
September 30- October 6, 2024**



**West Coast Spectacular
March 13-17, 2024**



**Central Spectacular
June 19-23, 2024**

2024 Lexington Spring Shows
USEF National Hunter Channel 1 | USEF Level 4 Jumpers
#5944 and #317702



MAAPP

MINOR ATHLETE ABUSE PREVENTION

LEARN ABOUT MAAP POLICIES



Safe Sport Training



Local Travel



One-On-One Interactions



Social Media & Electronic Communications



Read about these & more at usef.org/MAAPP

REPORT MAAP POLICY VIOLATIONS



usef.org/safe-sport/reporting

859-225-6915 or Text Anonymously 855-682-8733



YOU ARE NOT YOU ALONE



US Equestrian wants you to know: if you are a victim or survivor of sexual abuse or suspect abuse of any kind, there are resources and people to help.

REPORT

720-531-0340 or uscenterforsafesport.org/report-a-concern

24/7 HELPLINE

866-200-0796 or visit safesporthehelpline.org

TRAINING & RESOURCES

Free to US Equestrian members at usef.org/safesport.

#youarenotalone



2024 VIRGINIA HORSE CENTER GENERAL RULES

SECURITY • 540-784-0156 • STABLE OFFICE • 540-464-2966 • FIRE/RESCUE: 911

1. Upon arrival at the Virginia Horse Center, all trailers MUST check in at the Welcome Center (Stable Office).
2. No smoking in coliseum or barns. This is the law.
3. **VEHICLES:** Drive carefully. Obey all traffic signs. Speed limits are strictly enforced. **Every vehicle operator must have a valid driver's license and proof of insurance.** The use of vehicles in the camping areas is restricted to regular roadways for entering and exiting only. Vehicles are permitted only if operated in a safe manner (this is a Virginia state law), but may not be used in the Coliseum or in the interior of any of the barns. Four wheelers and ATVs are not permitted on the VHC grounds. Non-powered scooters, bicycles, skateboards, in-line skates, heelers (skates in shoes) are not permitted in the Coliseum or the interior of any of the barns. The VHC reserves the right to prohibit the operation of any vehicle.
4. **Dogs/pets:** All dogs/pets must have current inoculations for rabies as prescribed by state of residency. No loose dogs/pets are allowed anywhere on the premises. All dogs/pets that are not crated must be on a hand-held or tied leash. **Loose dogs/pets will incur a \$100 fine.** You must clean up after your dog/pet. **Coliseum:** Absolutely no loose dogs/pets allowed in the coliseum, no dogs/pets are allowed in food service areas of the coliseum with the exception of service dogs. Absolutely no dogs/pets in the mezzanine (second floor of the coliseum) under any circumstances with the exception of service dogs. We ask that your service dog have his/her vest on. **Grounds/parking areas/barns/East Complex:** All dogs/pets must be on a hand-held or tied leash.
5. No trash or sharps in the manure pits. Sharps should be placed in red boxes in barns. There will be fine \$1,000 for sharps in the manure pits or trash receptacles.
6. **ALCOHOL:** At events serving alcohol, all ABC laws must be followed. If asked to provide identification for purposes of age validation, you must comply. Those individuals who do not comply will not be served alcohol. Disorderly patrons will be removed from the premises.
7. **Theft/vandalism:** Anyone involved in destroying property or found stealing property will be prosecuted to the fullest extent of the law.
8. All stalls must have at least one bale of shavings or straw. Sawdust is prohibited. Shavings may be purchased at the Welcome Center (Stable Office).
9. No lunging in posted rings. Lunging is NEVER allowed in rings beyond the Moore arena.
10. No overnight horses may be stabled in trailers or tied out.
11. Horses are absolutely not allowed to be ponied behind any moving vehicles.
12. No vehicles allowed in the barns.
13. Campers must register at Stable Office.
14. Check-In time and check-out time subject to show date.
15. No gray water is to be dumped on the ground. Sewage arrangements are made through the stable office.
16. Campfires are not permitted.
17. Campers must keep their sites clean and dispose of refuse in the receptacles provided. All campers will be responsible for leaving the campsite as they found it. Any damage or repairs resulting from negligence shall be the responsibility of the camper.
18. All central service buildings and other facilities in the campground are for campers' and exhibitors' use only.
19. Firearms and fireworks are not permitted.
20. No tent, camper, RV or camping equipment shall be left unattended longer than 24 hours without written permission from campground management.
21. Any loss, theft, accident or disturbance should be reported to the Virginia Horse Center Security. Lost and Found is located in the Security Office.
22. Virginia Horse Center management reserves the right to remove from the premises any camper or visitor who is in violation of these rules and regulations.
23. The Virginia Horse Center shall be held harmless against all claims, costs, losses or liability of every nature and kind asserted against or incurred by camper arising or resulting in any respect from camper's occupancy and use of premises, and/or visitor and visitor's use of premises.
24. There will be a fine for anything hooked to or suspended from electrical conduit in the barns. This is extremely dangerous and electrocution could occur.

RULES AND REGULATIONS

General Fees

Stall Fee: \$285

Office Fee: \$75

Non-showing Fee: \$0.00

Camper Fee: \$57.65/night

Ship In Grounds Fee: \$50 per entry

Security/Medic/Schooling Fee: \$35 per horse

Life, senior active and junior active members shall be eligible to participate in all classes at Regular Competitions, Eventing Competitions at the Modified Level or above, Combined Driving Competitions at the Advanced Level, Dressage Competitions, Endurance Rides and Vaulting Competitions: (See GR828.4 of the Federation rules). Life, senior active and junior active members shall be eligible to participate in all classes at Regular Competitions, Eventing Competitions at the Modified Level or above and Combined Driving Competitions at the Advanced Level, Dressage, Reining and Vaulting Competitions and Endurance Rides. A non-member may participate as a handler, rider, driver, owner, lessee, or agent, at Regular Competitions, Eventing Competitions, Dressage Competitions, Reining Competitions and Combined Driving Competitions upon payment of a Show Pass fee. Participants in the following classes are exempted from the Requirements of this rule: 1) leadline; 2) exhibitions; 3) games and races; 4) classes for 4-H members; 5) walk trot (exception: Friesian performance FR231) and academy classes (academy classes are classes limited to horses used regularly in a lesson program); 6) USDF introductory level tests, pas de deux and quadrille classes; 7) NRHA Endorsed Reining Competitions. 8) Opportunity classes, 9) citizens of other nations who have proof, in English, of current membership in good standing of their own National Federation, 10) USEA beginner novice division; and 11) assistant handlers in Dressage Sport Horse Breeding classes

- All questions not covered in these rules and regulations, shall be decided by the show management whose decisions shall be final.
- Every horse entered for competition will comply with the rules of the horse show management, but management will, in no case, be responsible for any loss or damage that may occur, and it shall be condition of entry that each exhibitor shall hold this horse show and the officials and employees of the show blameless for any loss or accident to his horse, employees, equipment, which may occur from sickness, fire or otherwise.
- The management reserves the right to refuse, accept conditionally, or to cancel any entries, disqualify any riders or exhibitors, prohibit entries and cancel award prizes without claims for damages; to cancel or combine unfilled classes, or to reschedule classes after due notice to exhibitors; to change rings or rotate judges.
- Exhibitors are notified that any act of discourtesy or disobedience to the judges or officials, on the part of the owner, manager, rider, or groom shall disqualify the horse, and the owner shall forfeit his entry fee and other fees.
- Show management reserves to itself the power to prohibit any person from attending or showing a horse in the ring and to remove any groom or horse from the show without being liable for compensation.
- In accordance with the 1989 Federal Waste Tracking Act, which restricts the disposal of medical waste, bio-hazardous medical waste containers will be provided in the stable area. All exhibitors and their agents are responsible for the proper disposal of this waste.
- Each entry must complete the enclosed entry form including all required numbers and signatures. It is the competitor and trainers responsibility to fill out the entry agreements honestly and properly. Forged signatures will not be accepted.
- **Stalls:** \$285 per week, must be paid and reserved in advance. No sharing of stalls. Text Keedie Leonard 540-294-5750 to reserve stalls. **NO CALLS PLEASE.**
- **Entries** accepted on a first-come, first-serve basis. All stall reservations must be received by **April 12, 2024**
- **Prize Money:** Will be credited to your show account against your entries and stalls. Any other funds due a competitor will be paid out via US postal mailing within 30 days of the shows close. Social Security and tax information must be provided to the show office prior to the distribution of any monies.
- **Post Entries:** The charge for post entries is \$50.00 per horse for any entry not received on or before the closing date on **Monday, April 12th, 2024.**
- **Returned Checks:** all returned checks will be charged a \$50 returned check processing fee and/or any other bank associated fees and/or penalties incurred.
- **Refunds:** Refunds will be made upon management approval through the show office less the office fee of \$50.00 and any other fee's associated with that entry as deemed appropriate by show management. No Stall refunds after Closing Date of entries without Vet certificate and management approval.
- **Reminder:** All USEF Life and Senior Active members, as well as participants who have regular contact with minor athletes, are required to comply with the U.S. Center for SafeSport training requirement to be eligible to participate in the competition. All participants must adhere to the U.S. Center for SafeSport Code, USEF Safe Sport Policy, and the Minor Athlete Abuse Prevention Policies. More information about these can be found at www.usef.org.

- **Health Requirements:** Current Negative Coggins (EIA) paper work must be presented along with certificates of vaccination as required by USEF and the VHC. Competitors must ensure that their animals are in good health and not exposing other horses to communicable diseases or other health risks. Management may order a veterinary examination of any horse on the competition grounds at any time if it is determined an animal may be sick or possibly jeopardizing the welfare of the competitions animals. Pursuant to USEF GR- 845 all horses must have certificate of vaccination for EIV and EHV within 6 months of the start of the competition.
- **Stabling:** Permanent 12 x 12 with permanent doors and mats. Temporary stalls may be used if entries warrant. Stalls are assigned at Management discretion. Horses stalls must be kept clean and with adequate bedding while on the grounds of the VHC.
- **Dog policy:** Must be leashed and under control at all times. Dogs are NOT allowed in the coliseum, in food prep, serving, and eating areas. Please do not bring your dogs to exhibitor parties or other social gatherings with large crowds. If your dog disrupts an exhibitor on course through barking or running into or beside a ring; you will be held financially responsible for the competitors round.
- **Arena sizes and footing:** Coliseum is 150' x 300' (Kruse Cushion/Sand), Wiley Ring is 150' x 280' (Kruse Cushion/Sand), Northern Arena is 128' x 272' (Sand and Loam), Dee Dee Arena is 118'x280' (Sand/Fiber Mix), Schooling areas are regulation size, Sandy Gerald Ring is 250' x 220' (Kruse Cushion/Sand) Lunging areas Sand and a Sandy Loam mix, Warm-up areas are consistent with each arena footing.
- **Headgear:** Pursuant to USEF GR-801 and all current applicable state and/or local association rules and regulations. ASTM-SEI approved headgear is required at all times when mounted for all Hunter, Jumper, and Hunter Equitation riders as required by USEF rules. All Non-Jumping competitors must follow their current association's rules and regulations. Equestrian sports are inherently dangerous and the risks associated with such activities while not wearing an approved helmet are extremely dangerous.
- **Hunter Prize Money:** Prize money paid out pursuant to USEF HU-110.8 and offered in accordance with USEF GR313.6.
- **Jumper Prize Money:** Prize money is paid out pursuant to JP-108.1 and JP-108.2 and JP-150.
- **Horse Welfare:** Management may at any time take action including elimination of a horse from competition and/or remove them from the show grounds if they observe any excessive cruelty or improper care and/or custody of an animal while on the competition grounds. Excessive schooling, whipping, and/or any unacceptable treatment of a horse while on the grounds will not be tolerated and immediate action will be taken. The care and custody of the horses on competition grounds are paramount and must meet or exceed basic industry standards. Horses must be in good general health, stabled on adequate bedding, with proper feed, hay and ample water at all times. Management may inspect the stabling and/or ship in areas of the completion grounds at any time.
- **Non-Showing Horses:** Horses in stalls or on the grounds who are not showing must complete an entry agreement and liability statement in the show office prior to being ridden on the grounds. Additionally a Horse will not be charged a Non-Showing fee but will be assessed along with all applicable stall, schooling and office fees.
- **Settlement of Accounts:** All show accounts must be closed out at the show. Any open entry accounts will be closed by management and a \$50 processing fee will be added per entry.

FEDERATION ENTRY AGREEMENT

By entering a Federation-licensed Competition and signing this entry blank as the Owner, Lessee, Trainer, Manager, Agent, Coach, Driver, Rider, Handler, Vaultor or Longeur and on behalf of myself and my principals, representatives, employees and agents, I agree that I am subject to the Bylaws and Rules of The United States Equestrian Federation, Inc. (the "Federation") and the local rules of Lexington Spring Premiere and Lexington Spring Encore (Competition). I agree to be bound by the Bylaws and Rules of the Federation and of the competition. I will accept as final the decision of the Hearing Committee on any question arising under the Rules, and agree to release and hold harmless the competition, the Federation, their officials, directors and employees for any action taken under the Rules. I represent that I am eligible to enter and/or participate under the Rules, and every horse I am entering is eligible as entered. I also agree that as a condition of and in consideration of acceptance of entry, the Federation and/or the Competition may use or assign photographs, videos, audios, cable - casts, broadcasts, internet, film, new media or other likenesses of me and my horse taken during the course of the competition for the promotion, coverage or benefit of the competition, sport, or the Federation. Those likenesses shall not be used to advertise a product and they may not be used in such a way as to jeopardize amateur status. I hereby expressly and irrevocably waive and release any rights in connection with such use, including any claim to compensation, invasion of privacy, right of publicity, or to misappropriation. The construction and application of Federation rules are governed by the laws of the State of New York, and any action instituted against the Federation must be filed in New York State. See GR908.4.

BY SIGNING BELOW, I AGREE that I have read, understand, and agree to be bound by all applicable Federation Bylaws, rules, and policies including the USEF Safe Sport Policy and Minor Athlete Abuse Prevention Policies (MAAPP) as published at www.usef.org, as amended from time to time, as well as all terms and provisions of this Prize List. If I am signing and submitting this Agreement electronically, I acknowledge that my electronic signature shall have the same validity, force and effect as if I affixed my signature by my own hand.

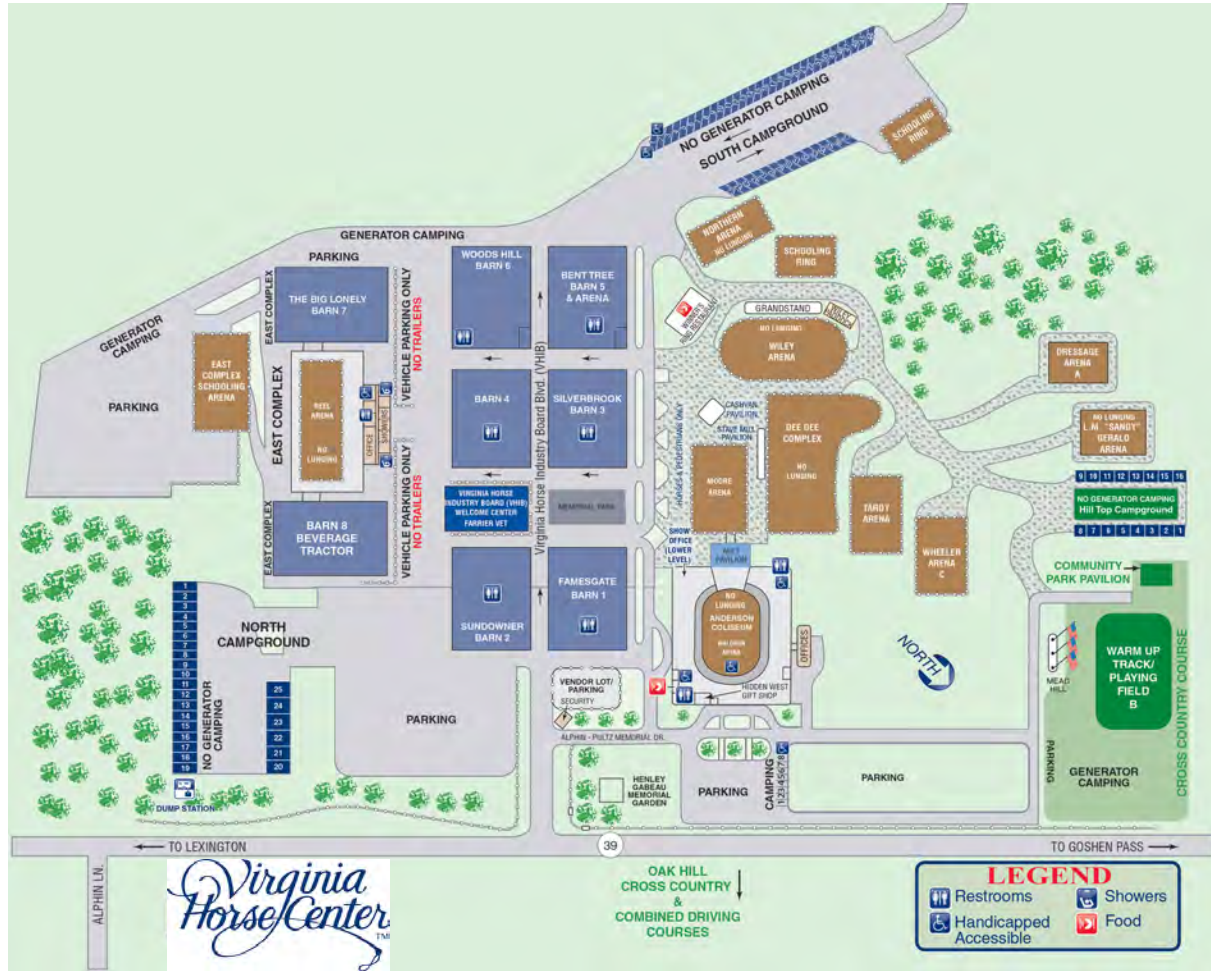

MEDICAL INFORMATION

Nearest ER

Stonewall Jackson Hospital
 1 Health Circle
 Lexington VA 24550
 540-458-3300
 3.9 miles from VHC

Level 1 Adult & Pediatric Trauma Center

Carilion Roanoke Memorial
 1906 Bellevue Ave. SE.
 Roanoke, VA 24014

Level 1 Adult Trauma Center

UVA Charlottesville Medical Center
 1215 Lee Street
 Charlottesville, VA 22903
 66 Miles from VHC

Closest equine surgery and emergency

Mountain View Equine
 540-377-5700

Hunter Sections

(* Indicates handy round of division)

USEF-rated Division	Class #	Height	Division Fee	Class fee	Prize money/class
\$1,200 Green Conformation	1, 2, 3, 4, 5, 6 u/s	3'6"	\$240	n/a	\$240
\$1,200 3'6" Green Hunter	7, 8, 9*, 10, 11 u/s	3'6"	\$240	n/a	\$240
\$1,200 3'9" Green Hunter	12, 13, 14*, 15, 16 u/s	3'9"	\$240	n/a	\$240
\$1,000 3' Green Hunter	17, 18, 19*, 20, 21 u/s	3'	\$200	n/a	\$200
\$1,000 3'3" Green Hunter	22, 23, 24,* 25, 26 u/s	3'3"	\$200	n/a	\$200
\$1,500 High Performance Hunter	27, 28, 29, 30, 31 u/s	4'	\$300	\$80	\$300
\$1,000 H. P. Conformation	33, 34, 35, 36, 37 u/s	3'9"	\$240	n/a	\$240
\$1,000 3'3" Performance	38, 39, 40, 41, 42 u/s	3'3"	\$200	\$60	\$200
\$1,000 3'6" Performance	43, 44, 45, 46, 47 u/s	3'6"	\$200	\$60	\$200
\$1,200 3'3" A/O Hunter 18-35	48, 49, 50*, 51, 52 u/s	3'3"	\$240	n/a	\$240
\$1,200 3'3" A/O Hunter 36 & O	53, 54, 55*, 56, 57 u/s	3'3"	\$240	n/a	\$240
\$1,200 3'6" A/O Hunter 18-35	58, 59, 60*, 61, 62 u/s	3'6"	\$240	n/a	\$240
\$1,200 3'6" A/O Hunter 36 & O	63, 64, 65*, 66, 67 u/s	3'6"	\$240	n/a	\$240
\$1,200 3'3" Junior 16-17	68, 69, 70*, 71, 72 u/s	3'3"	\$240	n/a	\$240
\$1,200 3'3" Junior 15 & U	73, 74, 75*, 76, 77 u/s	3'3"	\$240	n/a	\$240
\$1,200 Small Junior 15 & U	78, 79, 80*, 81, 82 u/s	3'6"	\$240	n/a	\$240
\$1,200 Small Junior 16-17	83, 84, 85*, 86, 87 u/s	3'6"	\$240	n/a	\$240
\$1,200 Large Junior 15 & U	88, 89, 90*, 91, 92 u/s	3'6"	\$240	n/a	\$240
\$1,200 Large Junior 16-17	93, 94, 95*, 96, 97 u/s	3'6"	\$240	n/a	\$240
\$800 Sm/Med Green Pony	98, 99, 100, 101, 102 u/s	2'3"/2'6"	\$190	n/a	\$160
\$800 Large Green Pony	103, 104, 105, 106, 107 u/s	2'9"	\$190	n/a	\$160
\$1,000 Small Pony	108, 109, 110*, 111, 112 u/s	2'3"	\$225	n/a	\$200
\$1,000 Medium Pony	113, 114, 115*, 116, 117 u/s	2'6"	\$225	n/a	\$200
\$1,000 Large Pony	118, 119, 120*, 121, 122 u/s	3'	\$225	n/a	\$200
\$500 Adult Amateur 18-35	123, 124, 125, 126, 127 u/s	3'	\$200	\$50	\$100
\$500 Adult Amateur 36-49	128, 129, 130, 131, 132 u/s	3'	\$200	\$50	\$100
\$500 Adult Amateur 50+	133, 134, 135, 136, 137 u/s	3'	\$200	\$50	\$100
\$500 Children's 14& U	138, 139, 140, 141, 142 u/s	3'	\$200	\$50	\$100
\$500 Children's 15-17	143, 144, 145, 146, 147 u/s	3'	\$200	\$50	\$100
Sm/Med Children's Pony	148, 149, 150, 151, 152 u/s	2'	\$180	\$45	n/a
Large Children's Pony	153, 154, 155, 156, 157 u/s	2'6"	\$180	\$45	n/a
\$500 Take2 TB Hunter	167, 168, 169, 170, 171 u/s	3'	\$200	\$50	\$100
Small Hunter	172, 173, 174, 175, 176 u/s	3'	\$180	\$45	n/a
Low Adult Hunter	181, 182, 183, 184, 185 u/s	2'6"	\$180	\$45	n/a
Low Children's Hunter	186, 187, 188, 189, 190 u/s	2'6"	\$180	\$45	n/a
<i>Riders may not cross enter into any class or section at the same competition where fences exceed 2'9" (Exception: 3'0" Equitation).</i>					
Unrated Hunter Sections	Class #	Height	Division Fee	Class fee	Prize money/class
Baby Green Hunter	191, 192, 193, 194, 195 u/s	2'6"	\$180	\$45	n/a
2'6" Schooling Hunter	196, 197, 198 u/s	2'6"	\$90	\$45	n/a
2'6" USHJA Hunter	199, 200, 201 u/s	2'6"	\$90	\$45	n/a
Lexington Hunter	202, 203, 204 u/s	2'9"	\$90	\$45	n/a
Open Hunter	205, 206, 207, 208, 280	Division Height	n/a	\$45	n/a
2'9" VHC Hunter	209, 210, 211, 212, 213 u/s	2'9"	\$180	\$45	n/a
Non-Pro/Pro Hunter	214, 215, 216, 217	2'9"	n/a	\$45	n/a
Non-Pro/Pro Hunter	218, 219, 220, 221	3'	n/a	\$45	n/a
Non-Pro/Pro Hunter	222, 223	3'3"	n/a	\$45	n/a
Non-Pro/Pro Hunter	227, 228	2'3"	n/a	\$45	n/a
6 & Under Hunter	224, 225, 226 u/s	2'9"	\$90	\$45	n/a

Hunter Sections (Continued)

Unrated Hunter Sections	Class #	Height	Division Fee	Class fee	Prize money/class
Special Adult	240, 241, 242	2'6" or 2'9"	\$90	\$45	n/a
Special Children's	243, 244, 245	2'6" or 2'9"	\$90	\$45	n/a
Schooling Pony	246, 247, 248	2' or 2'6"	\$90	\$45	n/a
Limit Hunter	249, 250, 251	2' or 2'6"	\$90	\$45	n/a
Maiden Hunter	252, 253, 254	2'3"	\$90	\$35	n/a
Long Stirrup Hunter 12/+	255, 256, 257, 258, 259	2'	\$140	\$35	n/a
Short Stirrup Hunter 12/U	260, 261, 262, 263, 264	2'	\$140	\$35	n/a
Junior Pleasure	265(W/T), 266(WTC), 267(GAYP)	n/a	\$60	\$20	n/a
Adult Pleasure	268(W/T), 269(WTC), 270(GAYP)	n/a	\$60	\$20	n/a
Pony Pleasure	271(W/T), 272(WTC), 273(GAYP)	n/a	\$60	\$20	n/a
VPBA Pony Model	274	n/a	n/a	\$20	n/a
VPBA Warm Up	275	2' & 2'6"	n/a	\$35	n/a
VPBA Pony Hunter	276, 277, 278	2' & 2'6"	\$140	\$35	n/a
VPBA Registered Pony U/S	279	n/a	n/a	\$35	n/a

Classics, Incentives and Derby Section

\$1,000 A/O 3'6" Classic	600	3'6"	n/a	\$100	\$1,000
\$1,000 A/O 3'3" Classic	601	3'3"	n/a	\$100	\$1,000
\$1,000 3'3" Jr Classic	602	3'3"	n/a	\$100	\$1,000
\$1,000 3'6" Jr Classic	603	3'6"	n/a	\$100	\$1,000
\$500 Pony Hunter Classic	604	Division height	n/a	\$50	\$500
\$500 WIHS/NAL Adult Classic	605	3'	n/a	\$50	\$500
\$500 WIHS/NAL Children's Classic	606	3'	n/a	\$50	\$500
Low Adult Classic	607	2'6"	n/a	\$45	n/a
Low Children's Classic	608	2'6"	n/a	\$45	n/a
\$1,000 USHJA Green Incentive 3' & 3'3"	609	Division height	n/a	100+USHJA Fee	\$1,000
\$1,000 USHJA Green Incentive 3'6" & 3'9"	610	Division height	n/a	100+USHJA Fee	\$1,000
\$5,000 USHJA National Derby 3' - 3'3"	700	3'-3'3"	n/a	\$325	\$5,000
\$1,000 VFOC 2'9" - 3' Derby	701	2'9" - 3'	n/a	\$110	\$1,000
\$1,000 VFOC 2'3"-2'6" Derby	702	2'3"-2'6"	n/a	\$110	\$1,000

To be eligible for a classic, entries must have entered, shown and completed at least 2 classes over fences in the same division.

For divisions with Classics the second over fences class of the division will count as the first round of the classic, top 12 combined scores second will be pinned.

Additional Hunter Specifications

- The Low Child/Adult Hunter sections are open to horses no ponies. (See Zone 3 Specs.)
- Low Child/Adult Horse/Rider Combo may NOT show higher than 2'9" at the same show. (Refer to SWVHJA, MHSA, and VHSA Rules)
- Short Stirrup is open to riders 12 and under on horses or ponies.
- Long Stirrup is open to riders 13 and over on horses or ponies.
- Short and Long Stirrup riders may not jump higher than 2'6" at this show.
- Baby Green is open to horses or ponies that have not shown higher than 3'3" in the current USEF show season.
- Baby Green is open to horses or ponies in their first 2 full years of USEF recognized competition.
- Pony, Junior, and Adult Pleasure divisions are SWVHJA recognized, but entrants don't have to be members.
- 3, 4, & 5 Year old Hunter section is open to horses that will be 3, 4, or 5 years old during the 2021/2022 competition season.
- There is NO fee to add a class, as long as it is done prior to the class starting.

For all current rules and requirements, please refer to the most current online version of the USEF rulebook, and all other applicable governing body & association rules.





Equitation

Equitation	Class #	Height	Division Fee	Class fee	
USEF Dover Medal (AYR)	300	3'6"	n/a	\$60	
ASPCA Maclay (AYR)	301	3'6"	n/a	\$45	
USEF Plantium Performance Talent Search (1*) (AYR)	302	3'9"	n/a	\$60	
USHJA EMO Jumper Seat Medal 3'3"	303	3'3"	n/a	\$45	
VHSA/EMO Junior Medal (AYR)	304	3'6"	n/a	\$45	
WIHS Eq. – Hunter Phase (AYR)	305	3'6"	n/a	\$45	
WIHS Eq. – Jumper Phase (AYR)	306	3'6"	n/a	\$45	
Oak Ridge Medal (Flat After) (AYR)	307	3'3"	n/a	\$45	
MHSA Medal	308	3'3"	n/a	\$45	
EJ Haun Medal	309	3'3" or 3'6"	n/a	\$45	
USEF/NCEA Hunt Seat Medal	356	3'3"	n/a	\$60	
Hamel Foundation NHS Medal	310	3'3"	n/a	\$45	
Gittings Horsemanship	311	3'	n/a	\$45	
VHSA/EMO Children's Medal	312	3'	n/a	\$45	
NCHJA Children's Medal	313	3'	n/a	\$45	
THIS Children's Medal	314	3'	n/a	\$45	
Ariat Adult Medal	315	3'	n/a	\$45	
NCHJA Adult Medal	316	3'	n/a	\$45	
VHSA/EMO Adult Medal	317	3'	n/a	\$45	
THIS Adult Medal	318	3'	n/a	\$45	
VHSA/MHSA Pony Medal	319	2'3", 2'6", 3'	n/a	\$45	
WIHS Pony Medal	320	2'3", 2'6", 3'	n/a	\$45	
USEF Pony Medal	321	2'3", 2'6", 3'	n/a	\$60	
NCHJA Pony Medal	322	2'3", 2'6", 3'	n/a	\$45	
VHSA/MHSA Children's Pony Medal	323	2' & 2'6"	n/a	\$45	
SWVHJA Pony Medal	324	2' & 2'6"	n/a	\$45	
SWVHJA Hunt Seat Medal	325	3'	n/a	\$45	
SWVHJA Adult Medal	326	3'	n/a	\$45	
SWVHJA Junior Eq. on the flat	327	n/a	n/a	\$45	
SWVHJA Adult Eq. on the flat	328	n/a	n/a	\$45	
VHSA Eq. on the flat	329	n/a	n/a	\$45	
VHSA Adult Eq. on the flat	330	n/a	n/a	\$45	
VHSA Pony Eq. on the flat	331	n/a	n/a	\$45	
Children's Pony Eq. on the flat	332	n/a	n/a	\$45	
Children's Pony Eq. O/F	333	2' & 2'6"	n/a	\$45	
Special Children's Eq. on the flat	334	n/a	n/a	\$45	
Special Children's Eq. O/F	335	2'6" & 2'9"	n/a	\$45	
Special Adult Eq. on the flat	336	n/a	n/a	\$45	
Special Adult Eq. O/F	337	2'6" & 2'9"	n/a	\$45	
Low Children's Eq. O/F	338, 339	2'6"	n/a	\$45	
Low Children's Eq. on the flat	340	n/a	n/a	\$45	
Low Adult Eq. O/F	341, 342	2'6"	n/a	\$45	
Low Adult Eq. on the flat	343	n/a	n/a	\$45	
Novice Eq. O/F	344, 345	2'6"	n/a	\$45	
Novice Eq. on the flat	346	n/a	n/a	\$45	
Beginner Eq. on the flat	347	n/a	n/a	\$35	
Beginner Eq. O/F	348, 349	2'	n/a	\$35	
11/Under Eq. O/F	350	2' & 2'6"	n/a	\$45	
11/Under Eq. on the flat	351	n/a	n/a	\$45	
Pre-Beginner Eq O/F	352, 353	2'	n/a	\$35	
Pre-Beginner Eq O/F	354	2'	n/a	\$35	
Virginia Festival of Champions Freestyle Eq Challenge	703	3'	n/a	\$100	\$1,500.00

JUMPER SPECIFICATIONS

- Nomination Fee: \$150.00 Required for Open and Jr/Am jumper sections.
- Any excessive use of force (i.e. striking a horse with a crop more than 2 times) or striking a horse in the head or neck or in front of the girth will result in immediate disqualification of that entry from further competition and may result in charges by the USEF Steward and/or officials.
- Ties- In all Jumper Classes, refer to USEF Rules. Classes will NOT remain tied.
- No Poling or Offsets are allowed on the grounds.
- Current USEF schooling rules and procedures will apply. Any disregard for the schooling rules and/or failure to abide by the instructions of the schooling supervisor and/or Jumper Paddock Master will result in elimination from the class in which the incident occurred and forfeiture of all entry fee's associated with such class. The show officials and Steward may issue charges and/or warning cards upon review.
- Proper attire is required for all Jumper Classes. Solid or tactful polo shirts are acceptable for NonClassic classes. NO T-shirts are allowed. No Sleeveless or scoop neck shirts are allowed. Riders should be neatly attired and turned out.
- Office issued numbers must either be worn on the riders back or clearly displayed on the horse so the Paddock Master and Judges can clearly see the number upon entering the arena. Small bridle or martingale numbers are not acceptable.
- The 45 Second Rule will be observed in all Jumper classes & Classics.
- All Jump Orders will be according to USEF rule JP 111.2. It is the riders responsibility to ensure they are declared the day prior by the time the office closes. It is also the rider's responsibility to ensure they are on the jump order prior to a class start.
- Riders may scratch a class without penalty and receive a refund after the course walk but prior to the first horse on course. No refunds issued after a class has started if you have not scratched accordingly.
- Championships awarded in Junior/Amateur and Child/Adult sections,
- Championship TIES will be broken by the higher placed horse in a Stake/Classic placing.

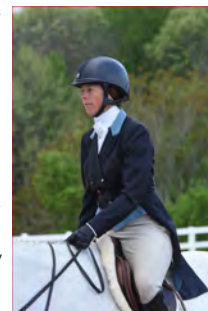

USEF Jumper Levels

0.70m = 2'3"
 0.75m = 2'5"
 0.80m = 2'7"
 0.85m = 2'9"
 0.90m = 2'11"
 0.95m = 3'1"
 1.00m = 3'3"
 1.05m = 3'5"
 1.10m = 3'7"
 1.15m = 3'9"
 1.20m = 3'11"
 1.25m = 4'1"
 1.30m = 4'3"
 1.35m = 4'5"

Jumper Section

Division/Class	Class #	Height	Class Type	Class Fee	Prize money/class
Training Jumper .75m	401, 402, 403, 404	.75m	II	\$45	n/a
Training Jumper .85m	405, 406, 407, 408	.85m	II	\$45	n/a
Training Jumper .95m	409, 410, 411, 412	.95m	II	\$45	n/a
Training Jumper 1.0m	413, 414, 415, 416	1.0m	II	\$45	n/a
\$750 Take2 TB Jumper	417, 418, 419	1.0m-1.05m	II2b, II2.1, II2b	\$50	\$250
Training Jumper 1.10m	420, 421, 422, 423	1.10m	II2b	\$45	n/a
Training Jumper 1.15m	424, 425, 426, 427	1.15m	II2b	\$45	n/a
\$1,500 Open Jumper	428, 429, 430	1.20m	II2b, II2.1, II2b	\$50	\$500
\$3,000 Open Jumper	431, 432, 434	1.30m	II2b, II2.1, II2b	\$80	\$1000
.85m Junior/Amateur Jumper	435, 436, 437	.85m	II2b, II2.1, II2b	\$45	n/a
.85m Junior/Amateur Jumper Classic	613	.85m	II2b	\$50	\$500
1.0m Junior/Amateur Jumper	439, 440	1.0m	II2b, II2.1	\$45	n/a
\$500 1.0m Junior/Amateur Jumper Classic	614	1.0m	II2b	\$50	\$500
\$500 1.10m Amateur Jumper	442, 443	1.10m	II2b, II2.1	\$50	\$250
\$500 1.0m Juior Jumper	444, 445	1.10m	II2b, II2.1	\$50	\$250
\$1,500 1.10m Junior/Amateur WIHS/NAL Classic	615	1.10m	II2b	\$150	\$1,500
\$1,000 1.20m Jr/Am Jumper	447, 448	1.20m	II2b, II2.1	\$65	\$500
\$2,500 1.25m Jr/Am Jumper Classic	616	1.25m	II2b	\$250	\$2,500
\$2,000 1.30m/1.35 Jr/Am Jumper	449, 450	1.30m/1.35m	II2b, II2.1	\$100	\$1,000
\$5,000 1.35m Jr/Am Jumper Classic	617	1.35m	II2b	\$250	\$2,500
\$500 YJC 5 Year Old	451	1.15m	II	\$50	\$500
\$500 YJC 6 Year Old	452	1.20m	II2b	\$50	\$500
\$500 YJC 7 Year Old	453	1.30m	II2b	\$50	\$500
\$1,500 Open Jumper 1.35m	618	1.35m	II2b	\$150	\$1,500
\$10,000 Open Jumper Stake 1.35m	619	1.35m	II2b	\$325	\$10,000
\$25,000 Rockbridge Grand Prix	620	Regional Standard	II2b	\$525	\$25,000
\$25,000 George L. Ohrstrom Jr. Grand Prix	621	Regional Standard	II2b	\$525	\$25,000

To be eligible for any stake or classic the horse/rider must have been entered and competed in one other jumper class. (Exception- Take 2 TB see specific rule book) Child/Adult and Junior/ Amateur Jumper sections high/low may be combined with less than 4.



Virginia Festival of Champions



We will offer Take2 Thoroughbred Classes during the USEF recognized show.

We will offer classes in both hunter and jumper divisions.

Horses shown as Thoroughbreds must possess either their Jockey Club Certificate of registration, the acceptance of their Jockey Club application for registration or a Jockey Club tattoo.

Proof of registration must be submitted at time of entry.

Take2 Tb hunter classes fence height 3'.

Take2 Jumper classes 1.00M.

For more information email: take2tbreds@gmail.com

Breeding Section

Breeding Sections	Class #			Class fee	
Pony Yearlings	501			\$25	
Pony Two Year Old's	502			\$25	
Pony Three Year Old's	503			\$25	
Best Young Pony	504			n/a	
VHSA Pony Jr/Am Handler	505			\$25	
Horse Yearlings	506			\$25	
Horse Two Year Old's	507			\$25	
Horse Three Year Old's	508			\$25	
Best Young Horse	509			n/a	
Amateur Handler	510			\$25	

Breeding Divisions: The Lexington Spring Premiere and Lexington Spring Encore are 2024 members of the National Hunter Pony Breeding Champion Series. Points earned in the Hunter Pony Breeding Division at this show will count for NHBC Series Awards. For additional information regarding this series, contact: 540-229- 6156. All Breeding classes shall be judged on conformation, quality, and suitability. Horses and ponies to be moved on the line. Breeding horses and ponies will pay a \$10 grounds fee and no office fee or late fee.

2024 PRIZE MONEY DISTRIBUTION

- All **Hunter** classes that pin thru 8th as follows unless otherwise specified: 1st-30%, 2nd-22%, 3rd-15%, 4th-12%, 5th-11%, 6th-10%, 7th & 8th- Ribbons
- All \$500-\$2500 **Hunter Classics** as follows unless otherwise specified: 1st-25%, 2nd-19%, 3rd-15%, 4th-10%, 5th-9%, 6th-8%, 7th-7%, 8th-7%, 9th & 10th- Ribbons
- **Hunter Classics and Derbies that pin thru 12th** as follows: 1st-26%, 2nd-20%, 3rd-14%, 4th-10%, 5th-7%, 6th-5%, 7th-4%, 8th-4%, 9th- 3%, 10th-3%, 11th-2%, 12th-2%
- All **Jumpers** classes as follows: 1st-30%, 2nd-22%, 3rd-15%, 4th-12%, 5th-11%, 6th-10%, 7th & 8th- Ribbons
- *All classes pin 1st thru 8th place unless otherwise specified.*



DIRECTIONS & LODGING

Travel Information

The Virginia Horse Center is located at 487 Maury River Road, on the northwest side of Lexington, Virginia directly off Route 11. Our GPS locator is N 37° 48.5, W 79° 25.6.

Virginia Horse Center
487 Maury River Road
Lexington, VA 24450

T. 540-464-2950

Directions

From the North: I-81 South to Exit 191. Proceed on I-64 West 1/2 mile to Exit 55. Turn right on Route 11 North, and immediately left on Route 39 West. The Virginia Horse Center is one mile ahead on the left.

From the South: I-81 North to Exit 191. Proceed on I-64 West 1/2 mile to Exit 55. Turn right on Route 11 North, and immediately left on Route 39 West. The Virginia Horse Center is one mile ahead on the left.

From the East: I-64 West to I-81 South. I-81 South to Exit 191. Proceed on I-64 West 1/2 mile to Exit 55. Turn right on Route 11 North, and immediately left on Route 39 West. The Virginia Horse Center is one mile ahead on the left.

From the West: I-64 East to Exit 55. Turn left on Route 11 North, and proceed 1/4 mile to stoplight. Turn left on Route 39 West. The Virginia Horse Center is one mile ahead on the left.

Area Hotels

More accommodations are available on the Virginia Horse Center website: www.vahorsecenter.org

Virginia Festival of Champions Host Hotel:



Best Western Plus at Hunt Ridge • 540-464-1500
Best Western Lexington • 540-458-3020
Comfort Inn • 540-463-7311
Country Inn & Suites • 540-464-9000
Days Inn Lexington • 540-463-9131
Georges Hotel • 540-463-2500
Hampton Inn • 540-463-2223
Holiday Inn Express • 540-463-7351
Motel 6 • 540-463-7371

Quality Inn and Suites • 540-463-6400
Sleep Inn • 540-463-6000
Super 8 • 540-463-7858
Sheridan Livery Inn • 540-464-1887
House Mountain Inn • 540-464-4004
502 South Main B&B • 540-460-7353
Natural Bridge Park Historic Hotel • 540-291-2121
Howard Johnson's • 540-463-9181

STABLING RESERVATION FORM

2024 Virginia Festival of Champions Show Series

() Lexington Spring Premiere

() Lexington Spring Encore

Send form to: Keedie Leonard colebelle@msn.com Entries can be made online: www.horseshowsonline.com	Stall reservations: In order to reserve stalls: 1. Complete this form 2. Send an open check if possible 3. Email or text picture of this form to: Keedie Leonard at 540-294-5750
--	--

Stall fee: \$285/week. No stall sharing. Stalls available for check in at noon on Monday.

Stable name (Trainer): _____ **Phone:** _____

Stables with: _____ **Email:** _____

Horse	Owner	# of Stalls	Arrival Date	Primary Division
	Feed and tack stalls:			
	Total:			

Campers, Golf Carts, Feed and Bedding orders must be placed with
 VHC stable office @
 540-464-2966 with credit card for delivery.

*****Select which show or both if attending 2 weeks.*****

APRIL 24 -28, 2024

2024 LEXINGTON SPRING PREMIERE HORSE SHOW

Enclose and make checks payable to: Virginia Horse Center and mail to 487 Maury River Rd., Lexington, VA 24450.

ONLINE ENTRIES AVAILABLE AT WWW.HORSESHOWSONLINE.COM

Form with sections for HORSE, RIDER #1, RIDER #2, USEF REC.#, ASPCA #, VHSA #, RIDER DATE OF BIRTH, and a grid for horse characteristics (YNG, OLD, SM, CH, JR, etc.)

Main entry form with multiple columns for rider and horse details, including ASPCA/VHSA numbers, birth dates, and various performance metrics.

United States Equestrian Federation, Inc. Entry Agreement

Life, senior active and junior active members shall be eligible to participate in all classes at Regular Competitions, Eventing Competitions at the Modified Level or above and Combined Driving Competitions at the Advanced Level, Dressage, Reining and Vaulting Competitions and Endurance Rides.

I HAVE CAREFULLY READ THIS DOCUMENT IN ITS ENTIRETY, UNDERSTAND ALL OF ITS TERMS AND CONDITIONS, AND KNOW IT CONTAINS AN ASSUMPTION OF RISK, RELEASE AND WAIVER FROM LIABILITY, AS WELL AS A HOLD HARMLESS AND INDEMNIFICATION OBLIGATIONS.

By signing below, I (as the participant or as the Parent/Legal Guardian of the minor identified below) hereby accept and agree to the terms and conditions of this Agreement in connection with my (or the minor's) participation in any USEF Event.

BY SIGNING BELOW, I AGREE to be bound by all applicable Federation Rules and all terms and provisions of this entry blank and all terms and provisions of this Prize List.

Beginning January 1, 2019, every USEF member age 18 and over must complete safe sport certification within 30 days of joining or renewing their membership.

- Call for campers, bedding and golf cart orders in to 540-464-2966. Must have open check or credit card.

Couch (if applicable)

Signature and contact information section for Parent/Guardian, Rider #1, Rider #2, and alternate payee.

MAY 1-5, 2024

2024 LEXINGTON SPRING ENCORE HORSE SHOW

Enclose and make checks payable to: Virginia Horse Center and mail to 487 Maury River Rd., Lexington, VA 24450.

ONLINE ENTRIES AVAILABLE AT WWW.HORSESHOWSONLINE.COM

Main entry form containing rider and horse information, ASPCA/VHSA numbers, ASPCA/VHSA numbers, and various checkboxes for competition classes and terms.

United States Equestrian Federation, Inc. Entry Agreement

Life, senior active and junior active members shall be eligible to participate in all classes at Regular Competitions, Eventing Competitions at the Modified Level or above and Combined Driving Competitions at the Advanced Level, Dressage, Reining and Vaulting Competitions and Endurance Rides.

I HAVE CAREFULLY READ THIS DOCUMENT IN ITS ENTIRETY, UNDERSTAND ALL OF ITS TERMS AND CONDITIONS, AND KNOW IT CONTAINS AN ASSUMPTION OF RISK, RELEASE AND WAIVER FROM LIABILITY, AS WELL AS A HOLD HARMLESS AND INDEMNIFICATION OBLIGATIONS.

By signing below, I (as the participant or as the Parent/Legal Guardian of the minor identified below) hereby accept and agree to the terms and conditions of this Agreement in connection with my (or the minor's) participation in any USEF Event.

BY SIGNING BELOW, I AGREE to be bound by all applicable Federation Rules and all terms and provisions of this entry blank and all terms and provisions of this Prize List.

Beginning January 1, 2019, every USEF member age 18 and over must complete safe sport certification within 30 days of joining or renewing their membership.

- Call for campers, bedding and golf cart orders in to 540-464-2966. Must have open check or credit card

Coach (if applicable)

Signature: _____

Print Name: _____

USEF # _____

Trainer (mandatory)

Signature: _____

Print Name: _____

Address: _____

USEF # _____ Cell _____

E-mail _____

SSN _____ FULL ADDRESS _____

Print Parent/Guardian Name: _____

Is Rider/Driver/Vaulter a U.S. Citizen: _____ Yes _____ No

EMERGENCY CONTACT NUMBER: _____

Owner or Agent (mandatory)

Signature: _____

Print Owner Name: _____

Address: _____

USEF # _____ Cell _____

E-mail _____

SSN _____

NAME _____

SSN _____

Rider #1 (mandatory)

Signature: _____

Print Name: _____

Address: _____

USEF # _____ Cell _____

E-mail _____

Rider #2 (mandatory)

Signature: _____

Print Name: _____

Address: _____

USEF # _____ Cell _____

E-mail _____

Stable with (list TRAINERS OR FRIEND'S LAST NAME, NOT FARM NAME): _____

BREEDING ENTRIES ONLY

2024 LEXINGTON SPRING PREMIERE AND LEXINGTON SPRING ENCORE HORSE SHOW

Make checks payable to the Virginia Horse Center and mail to:
487 Maury River Road, Lexington, Virginia 24445

Name of Horse	USEF Reg. #	breed	color	sex	height	age

Classes Entered	Name of Handler	Name of Sire	Name of Dam	Sire of Dam
1st handler				
2nd handler				

United States Equestrian Federation, Inc. Entry Agreement

Life, senior active and junior active members shall be eligible to participate in all classes at Regular Competitions, Eventing Competitions at the Modified Level or above and Combined Driving Competitions at the Advanced Level, Dressage, Reining and Vaulting Competitions and Endurance Rides. A non-member may participate as a handler, rider, driver, owner, lessee, or agent at Regular Competitions, Eventing Competitions, Dressage Competitions, Reining Competitions and Combined Driving Competitions upon payment of a Show Pass fee. Participants in the following classes are exempted from the Requirements of this rule: 1) leadline; 2) exhibitions; 3) games and races; 4) classes for 4-H members; 5) walk trot and academy classes (academy classes are classes limited to horses used regularly in a lesson program); 6) USDF introductory level tests, pas de deux and quadrille classes; 7) assistant handlers in Dressage Sport Horse Breeding classes

I HAVE CAREFULLY READ THIS DOCUMENT IN ITS ENTIRETY, UNDERSTAND ALL OF ITS TERMS AND CONDITIONS, AND KNOW IT CONTAINS AN ASSUMPTION OF RISK, RELEASE AND WAIVER FROM LIABILITY, AS WELL AS A HOLD HARMLESS AND INDEMNIFICATION OBLIGATIONS.

By signing below, I (as the participant or as the Parent/Legal Guardian of the minor identified below) hereby accept and agree to the terms and conditions of this Agreement in connection with my (or the minor's) participation in any USEF Event. If, despite this Agreement, I, or anyone on my behalf or the minor's behalf, makes a claim for Liability against any of the Released Parties, I will indemnify, defend and hold harmless each of the Released Parties from any such Liabilities as the result of such claim.

BY SIGNING BELOW, I AGREE to be bound by all applicable Federation Rules and all terms and provisions of this entry blank and all terms and provisions of this Prize List. If I am signing and submitting this Agreement electronically, I acknowledge that my electronic signature shall have the same validity, force and effect as if I affixed my signature by my own hand.

Beginning January 1, 2019, every USEF member age 18 and over must complete safe sport certification within 30 days of joining or renewing their membership. Trainer's, owner's and rider's signature blanks MUST be signed. If owner/exhibitor is trainer, sign both places. Trainer must be over 18 years of age. If rider is under 18, parent, guardian, trainer or agent must sign.

Print Parent/Guardian Name: _____
Is Rider/Driver/Vaulter a U.S. Citizen: _____ Yes _____ No

EMERGENCY CONTACT NUMBER: _____

Owner or Agent (mandatory)
Signature: _____

Print Owner Name: _____

Address: _____

USEF # _____ Cell _____

E-mail _____

Alternate Payee: _____

Handler #1 (mandatory)
Signature: _____

Print Name: _____

Address: _____

USEF # _____ Cell _____

E-mail _____

Trainer (mandatory)
Signature: _____

Print Name: _____

Address: _____

USEF # _____ Cell _____

E-mail _____

SSN _____

FULL ADDRESS _____

Reserve _____ stalls @ \$285 per horse.	
or Grounds Fee: \$10 per day	
USEF Fee @ \$23 per horse (\$8 D&M; \$15 USEF) USHJA Fee	\$23 \$7
NO OFFICE FEE	\$0
NO LATE FEE	\$0
Paid \$ _____ Check # _____	
COGGINS MUST BE TURNED IN TO HORSE SHOW OFFICE	



Virginia Festival of Champions Show Series



TROPHIES & AWARDS

THE VICTORY ROAD
PERPETUAL TROPHY
presented by Tracy Weinberg
to the Grand Amateur-Owner Hunter Champion

THE COAT OF ARMS
PERPETUAL TROPHY
presented by the Barracks
to the Grand Junior Hunter Champion
presented to the horse accruing the most
points in any Junior Hunter Section

THE PLEASANT GROVE MANOR
PERPETUAL TROPHY
presented by Sparky, Kat and Lizzie Roberts
to the Large Pony Hunter Champion

THE WINBROOKE FARM
PERPETUAL TROPHY
*presented by Brooks Cushman in memory
of Edwin S. Crooks*
to the Grand Green Hunter Champion

THE ROBERT M. REEL
PERPETUAL TROPHY
*presented by Cismont Manor Farm and the
Kenneth Wheeler Family*
to the Grand Conformation Hunter Champion

LEADING HUNTER RIDER
presented by the VHC • awarded to the Rider whose
horse accumulates the most points in any one division

THE GEORGE L. OHRSTROM,
JR. TROPHY
*presented to the winner of the
George L. Ohrstrom, Jr. Grand Prix*

THE GROOMS AWARD
*presented to the grooms of the horses
winning the Grand Prix*

THE DUBLINER TROPHY
*presented to the winner of the
Rockbridge Grand Prix*
donated by Margaret Price Sims

THE ANNE E. MISH TROPHY
Grand Adult Hunter Champion

THE IRIS MCNEIL TROPHY
Grand Children's Hunter Champion

THE SARAH LISA PERPETUAL
TROPHY *presented by Leslie and Andrew
Brown*

to be awarded to a pony showing in either of
the Children's Pony Hunter sections.
In the opinion of the judge, this pony
(without reference to ribbons won)
exemplifies the Children's Pony Hunter type.

The Mattingly Perpetual Trophy
to the Grand Adult Hunter Champion

The 2024
Virginia Festival of Champions
Show Series

Save the Dates:
August 7-11, 2024

Lexington National
Featuring: Derby Day
VHSA Equitation Finals
Amy Reistrup Equitation Championship

August 23-25, 2024
Virginia Young Horse Festival
Featuring:
Sallie B Wheeler USEF/USHJA Hunter Breeding
National Championship
National Young Hunter Pony
Championships

THE PREMIERE › THE ENCORE › THE NATIONAL



FINALLY, THE INSURANCE YOU NEED AT A PRICE YOU CAN AFFORD



HEALTH & INSURANCE BENEFITS



Now with just a few clicks, you can purchase the valuable coverage you and your family need.

You deserve the peace of mind that comes with having affordable, easy-to-understand benefits for you and your family. Now with your paid-fan or competing **USEF Membership**, you can sign up for a range of benefits from well-known, established insurance companies, with savings up to 35% or more!

You Can Get Coverage For...



Individual/
Family Health
Insurance



Teledoc



Global Health
Insurance



Personal Liability,
Death & Disability
Insurance



Group Health
Insurance



Free Mental
Health First Aid



Ground & Air
Ambulance



Financial
Lock



Dental, Vision, Disability, Accident,
Critical Illness, and Life Insurance



Farm, Equine, & Pet Insurance

 These benefits can be customized for individuals, families, business owners, executives, and your employees

Visit **USEF.org/insurance** to learn more and find your rate today.
Or call us at **(800) 349-1082** to speak with your USEF benefits team.





WAIVER AND RELEASE OF LIABILITY, ASSUMPTION OF RISK AND INDEMNITY AGREEMENT

For and in consideration of United States Equestrian Federation, Inc. dba US Equestrian ("USEF") allowing me, the undersigned, to participate in any capacity (including as a rider, driver, handler, vaulter, longeur, lessee, owner, agent, coach, official, trainer or volunteer) in a USEF sanctioned, licensed or approved event or activity, including but not limited to equestrian clinics, practices, shows, competitions and related or incidental activities and _____ ("USEF Event" or "USEF Events"); I, for myself, and on behalf of my spouse, children, heirs and next of kin, and any legal and personal representatives, executors, administrators, successors, and assigns, hereby agree to and make the following contractual representations pursuant to this Agreement (the "Agreement"):

- A. RULES AND REGULATIONS: I hereby agree that I have read, understand, and agree to be bound by all applicable Federation Bylaws, rules, and policies including the USEF Safe Sport Policy and Minor Athlete Abuse Prevention Policies (MAAPP) as published at www.usef.org, as amended from time to time.
- B. ACKNOWLEDGMENT OF RISK: I knowingly, willingly, and voluntarily acknowledge the inherent risks associated with the sport of equestrian and know that horseback riding and related equestrian activities are inherently dangerous, and that participation in any USEF Event involves risks and dangers including, without limitation, (i) the propensity of an equine to behave in dangerous ways which may result in injury to the participant; (ii) the inability to predict an equine's reaction to sound, movements, objects, persons, or animals; and (iii) hazards of surface or subsurface conditions; (iv) the potential for serious bodily injury (including broken bones, head or neck injuries), sickness and disease (including communicable diseases), trauma, pain & suffering, permanent disability, paralysis and death; (v) loss of or damage to personal property (including my mount & equipment) arising out of the unpredictable behavior of horses; exposure to extreme conditions and circumstances; (vi) accidents involving other participants, event staff, volunteers or spectators; contact or collision with other participants and horses, natural or manmade objects; adverse weather conditions; (vii) facilities issues and premises conditions; failure of protective equipment (including helmets); (viii) inadequate safety measures; participants of varying skill levels; (ix) situations beyond the immediate control of the USEF Event organizers and competition management; and (x) other undefined, not readily foreseeable and presently unknown risks and dangers. ("Risks").

CAUTION: HORSEBACK RIDING AND EQUINE ACTIVITIES CAN BE DANGEROUS. RIDE AT YOUR OWN RISK.:

Under VA Code Ann. Sec 3.2-6200-6203, an equine activity sponsor or equine professional is not liable for any injury to, or the death of, a participant in equine activities resulting from the inherent risks of equine activities.

- C. ASSUMPTION OF RISK: I understand that the aforementioned Risks may be caused in whole or in part or result directly or indirectly from the negligence of my own actions or inactions, the actions or inactions of others participating in the USEF Events, or the negligent acts or omissions of the Released Parties defined below, and I hereby voluntarily and knowingly assume all such Risks and responsibility for any damages, liabilities, losses, or expenses that I incur as a result of my participation in any USEF Events. I also agree to be responsible for any injury or damage caused by me, my horse, my employees or contractors under my direction and control at any USEF Event.
- D. WAIVER AND RELEASE OF LIABILITY, HOLD HARMLESS AND INDEMNITY: In conjunction with my participation in any USEF Event, I hereby release, waive and covenant not to sue, and further agree to indemnify, defend and hold harmless the following parties: USEF, USEF Recognized Affiliate Associations, the United States Olympic & Paralympic Committee (USOPC), USEF clubs, members, Event participants (including athletes/riders, coaches, trainers, judges/officials, and other personnel), the Event owner, licensee, and competition managers; the promoters, sponsors, or advertisers of any USEF Event; any charity or other beneficiary which may benefit from the USEF Event; the owners, managers, or lessors of any facilities or premises where a USEF Event may be held; and all directors, officers, employees, agents, contractors, and volunteers of any of the aforementioned parties (**Individually and Collectively, the "Released Parties" or "Event Organizers"**), with respect to any liability, claim(s), demand(s), cause(s) of action, damage(s), loss, or expense (including court costs and reasonable attorney fees) of any kind or nature ("**Liability**") which may arise out of, result from, or relate in any way to my participation in the USEF Events, including claims for Liability caused in whole or in part by the negligent acts or omissions of the Released Parties.
- E. COMPLETE AGREEMENT AND SEVERABILITY CLAUSE: This Agreement represents the complete understanding between the parties regarding these issues and no oral representations, statements or inducements have been made apart from this Agreement. If any provision of this Agreement is held to be unlawful, void, or for any reason unenforceable, then that provision shall be deemed severable from this Agreement and shall not affect the validity and enforceability of any remaining provisions.

I HAVE CAREFULLY READ THIS DOCUMENT IN ITS ENTIRETY, UNDERSTAND ALL OF ITS TERMS AND CONDITIONS, AND KNOW IT CONTAINS AN ASSUMPTION OF RISK, RELEASE AND WAIVER FROM LIABILITY, AS WELL AS A HOLD HARMLESS AND INDEMNIFICATION OBLIGATIONS.

By signing below, that I have read, understand, and agree to be bound by all applicable Federation Bylaws, rules, and policies including the USEF Safe Sport Policy and Minor Athlete Abuse Prevention Policies (MAAPP) as published at www.usef.org, as amended from time to time, as well as all terms and provisions of this Prize List. If, despite this Agreement, I, or anyone on my behalf or the minor's behalf, makes a claim for Liability against any of the Released Parties, I will indemnify, defend and hold harmless each of the Released Parties from any such Liabilities as the result of such claim.

The parties agree that this agreement may be electronically signed. The parties agree that the electronic signatures appearing on this agreement are the same as handwritten signatures for the purposes of validity, enforceability, and admissibility.

RIDER/DRIVER/HANDLER/VAULTER/LONGEUR OWNER TRAINER OFFICIAL STAFF VOLUNTEER COACH (IF APPLICABLE)

Signature: _____ Date: _____ Print Name: _____

Parent/Guardian Signature: (Required if Rider/Driver/Handler/Vaulter/Longeur is a minor) _____ Date: _____

Print Parent//Guardian Name: _____ Emergency Contact Phone No. _____



Join us for a great week of the Virginia Festival of Champions Hospitality at the Lexington Spring Encore and Spring Premiere Shows

Sponsored in part by:

Friends of the Virginia Horse Center

Virginia Festival of Champions

is a Regular Member Competition of the USEF and is approved by the following organizations:



North Carolina Hunter and Jumper Association, Inc.

P.O. Box 33790, Raleigh, North Carolina 27636

Renewal New Member

I hereby apply for membership for the year 20__ and enclose payment of \$_____

Dues: Seniors \$40.00 Juniors \$30.00 Farm \$50.00 Life \$300

Name: _____

Address: _____

City, state, Zip: _____

Telephone: _____

If a Senior, please check one: Professional Amateur

If Amateur, please indicate age group

18-35 36-45 46+ Junior

If a Junior, MUST have BIRTHDATE: _____

Would you rather receive your newsletter online or a hard copy?

(Circle one) Email: _____

THE MARYLAND HORSE SHOWS ASSOCIATION, INC.

Lexington National is operated in accordance with the current rules of The Maryland Horse Shows Association and is Rated "A" in all applicable Hunter, Hunter Pony, Hunt Seat Equitation, and Jumper Sections.

MARYLAND HORSE SHOWS ASSOCIATION, INC.

P.O. Box 127 Hampstead, MD 21074 • www.mdhsa.org

I hereby apply for 2020 membership and enclose payment for \$_____.

Senior (\$50) Junior (\$40) Life Dues (\$450)

Please note that all memberships with the exception of Life expire on November 30 and that each horse and owner must be recorded with the VHSA office before any points are counted. Memberships and recordings become effective the DATE which they are received IN the VHSA office.

Name _____

Jr./AA/AO _____ DOB (reg) _____ USEF# _____

Address _____

City/State/Zip _____

Phone: _____

Email: _____

Note: To qualify for high score awards, an animal must be registered with the Association and his owner/lessee must be a current member of the Association. Membership expires November 30.

Southwest Virginia Hunter/Jumper Association, Inc.

2287 West Riverside Dr., Salem, VA 24153 • 540-389-3005

Date: _____

LIFETIME MEMBER: \$300.00

FARM RECORDING: (Life) \$65.00

(Farms must be recorded if horses are to be shown under a farm name. The exhibitor must ALSO be an individual Senior or Junior member.)

SENIOR MEMBER: \$45.00

JUNIOR MEMBER: \$40.00

Amateur Certification (no fee)

Name _____

Address _____

City/State _____ Zip _____

Phone (____) _____ FAX(____) _____

Birthdate: ____/____/____

Email(Optional) _____

REMINDER: For horses to accumulate points toward High-Score Awards, they must be recorded on a separate form. Leased horses must be recorded under Lessee's name.





(DO NOT WRITE IN THIS SPACE)

Virginia Horse Shows Association, Inc.

~MEMBERSHIP APPLICATION~

INDIVIDUAL MEMBERSHIP (Please print neatly):

_____ *Renewal* _____ *New Membership*

Name: _____
 Address: _____
 City: _____ State: _____ Zip Code: _____
 County: _____ E-Mail Address: _____
 Telephone: (____) _____ (HOME) Date of Birth: _____
 (____) _____ (CELL) My Breed Interest: _____

MEMBERSHIP FEES - PLEASE CHECK ONE:

- Senior Membership \$60.00
 Junior Membership* \$50.00
 Life Membership \$400.00

FEES CAN BE PAID ONLINE (www.vhsa.com - click on PAY DUES), BY CHECK OR BY COMPLETING THIS FORM WITH CREDIT CARD INFORMATION AND E-MAIL TO THE VHSA OFFICE (vhsa@verizon.net)

**A Junior is anyone under the age of 18 as of Dec. 1st of current show year
(Horse and Owner must be registered with the VHSA to accrue points for Year-End Awards Program)*

Membership is active the date that the VHSA receives your application and payment in the VHSA office or the show date of the VHSA recognized horse show you turned this paperwork into.

(DO NOT WRITE IN THIS SPACE)

FARM/STABLE/CORPORATION MEMBERSHIP:

Farm/Stable/Corporate Name: _____
 Owner: _____ VHSA No.: _____
 Address: _____
 City: _____ County: _____
 State: _____ Zip Code: _____
 Telephone: (____) _____ (HOME) Date of Incorporation: _____
 (____) _____ (CELL) E-Mail Address: _____

I hereby certify that the above information is correct and that I am the owner or agent for the aforementioned Farm/Stable/Corporation.

DATE: _____ SIGNATURE: _____

MEMBERSHIP FEES - PLEASE CHECK ONE:

- Annual Membership Fee \$60.00
 Lifetime Membership Fee \$400.00

FEES CAN BE PAID ONLINE (www.vhsa.com - click on PAY DUES), BY CHECK OR BY COMPLETING THIS FORM WITH CREDIT CARD INFORMATION AND E-MAIL TO THE VHSA OFFICE (vhsa@verizon.net)

<i>Name (As it appears on Card):</i> _____	<i>Expiration Date:</i> _____
<i>Credit Card Number:</i> _____	<i>CVV Code:</i> _____
<i>Address of Card Holder (If different than above):</i> _____	
<i>Phone Number:</i> _____	<i>E-mail:</i> _____
With this signature, I give permission to the VHSA to charge my credit card for the above fees:	

NOTE: ANNUAL MEMBERSHIPS EXPIRE NOVEMBER 30TH



USEF Motorized Vehicle Statement

Minors who do not have a valid driver's license which allows them to operate a motorized vehicle in the state in which they reside will not be permitted to operate a motorized vehicle of any kind, including, but not limited to, golf carts, motorcycles, scooters, or farm utility vehicles, on the competition grounds of licensed competitions. Minors who have a valid temporary license may operate the above described motorized vehicles as long as they are accompanied by an adult with a valid driver's license. The parent/legal guardian or individual who signs the entry blank as a parent or guardian of a minor operating a motorized vehicle in violation of this rule are solely responsible for any damages, claims, losses or actions resulting from that operation. Violations of this rule will be cause for penalties against those responsible for the child committing the offense. Wheelchairs and other mobility assistance devices for individuals with disabilities are exempt from this rule. The unsafe use of personal electronic transport devices, as determined by the competition officials and management in their sole discretion, that do not require a driver's license to operate, including but not limited to segways, hover boards, and single wheeled scooters is prohibited on competition grounds. Operating such devices in areas where people gather may be deemed "unsafe use" if there is a risk of harm to others. If the operator of the device is a minor, the parent/legal guardian or individual who signs the entry blank as a parent or guardian of a minor operating the device in violation of this rule is accountable and may be subject to penalties. Wheelchairs and other mobility assistance devices for individuals with disabilities are exempt from this rule.

YOU ARE NOT YOU ALONE



US Equestrian wants you to know: if you are a victim or survivor of sexual abuse or suspect abuse of any kind, there are resources and people to help.

REPORT

720-531-0340 or uscenterforsafesport.org/report-a-concern

24/7 HELPLINE

866-200-0796 or visit safesporthehelpline.org

TRAINING & RESOURCES

Free to US Equestrian members at usef.org/safesport.

#youarenotalone





HorseShowsOnline™

The Complete Horse Show Management and Exhibitor Resource



HorseShowsOnline.com



Show Exhibitors:

- Visit our new HSO Mobile site!
Mobile.HorseShowsOnline.com
- Check results, schedules and communicate with show staff!
- Receive show updates by text!
- Pay your bill and checkout online - no need to visit the show office!
- Fave Shows!* Select the horses you wish to follow and receive emailed schedules and updates as results are posted!

Show Managers & Secretaries

- Mobile checkout - reduce the need for show office visits!
- Send schedule updates & notifications to competitors by text!
- Secure Credit Card Processing & Vaulting!
- Online entry - free for competitors!
- Online Add/Scratch for competitors!
- USEF Electronic submissions & verification!
- Publish your shows *FREE* to *HorseShowsOnline.com*

View results at
HorseShowsOnline.com



sales@timeslice.ca 905-760-9997

Powered by TimeSlice Technologies



YOUNG HUNTER PONY CHAMPIONSHIPS



August 25, 2024
Virginia Young Horse Festival
Virginia Horse Center • Lexington, VA

September 13, 2024
Texas Rose Classic
Texas Rose Horse Park • Tyler, TX



2023 East Young Hunter Pony Overall Grand Champion Custom Vibes owned by Nori Scheffel, ridden by Finley Scheffel



2023 Central Young Hunter Pony Overall Champion Smallside Delightful, owned by Jordan Mallard, ridden by Kennedy Schley

2023 SECTION CHAMPIONS

\$20,000 Prize Money

at each location



For more information about the Young Hunter Pony Championship, visit ushja.org/YHPC.



SCAN FOR MORE INFORMATION

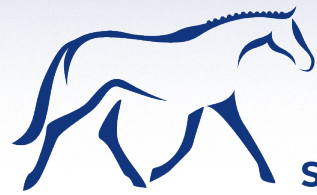

SALLIE B WHEELER USEF/USHJA HUNTER BREEDING NATIONAL CHAMPIONSHIP

Presented by Mr. and Mrs. Ernest Oare

SDH PHOTOGRAPHY



East BYH & Overall Reserve Grand Champion: Charlotte RWC (Cabardino x Lovin Honor)
Owner: Bob Clark Handler: Hayley Raach Breeder: April Speyer

KELLYE BUSSEY/JERRY MOHME PHOTOGRAPHY



Central BYH & Overall Grand Champion: Czensational (Balta'Czar x Coriana)
Owner/Breeder/Handler: Abby Jeter



EAST
AUGUST 24, 2024
Virginia Young Horse Festival
Virginia Horse Center
Lexington, VA

CENTRAL
SEPTEMBER 12, 2024
Texas Rose Classic
Texas Rose Horse Park
Tyler, TX



This special Championship features in hand classes for Yearlings, 2 Year Olds, and 3 Year Olds, and Jr/Amateur Handlers as well as performance classes for 3 and 4 Year Olds.

Visit ushja.org/sallieb for more information and a complete list of classes.

